

PLAN AND FIELD NOTES OF SURVEY
OF PART OF
THE EAST HALF OF LOT 20, CONCESSION II
TOWNSHIP OF NORTH ORILLIA
COUNTY OF SIMCOE

SCALE - 1 INCH = 200 FEET
SURVEYOR - D.H. GALBRAITH O.L.S.
SURVEY COMPLETED 1974

I REQUIRE THIS PLAN TO BE DEPOSITED UNDER PART II OF THE REGISTRY ACT.

DATED: APRIL 8TH, 1974

D.H. Galbraith
D. H. GALBRAITH
ONTARIO LAND SURVEYOR

RECEIVED AND DEPOSITED AS
PLAN 51R-3469

DATE: JULY 5, 1974

Dep. J. Small
LAND REGISTRAR FOR THE REGISTRY
DIVISION FOR SIMCOE (51)

PART	LOT	CONCESSION	INST.
I	20	II	16683

51R-3469

SURVEYOR'S CERTIFICATE

- I HEREBY CERTIFY THAT:
(1) THIS SURVEY AND PLAN ARE CORRECT AND IN ACCORDANCE WITH THE SURVEYS ACT AND THE REGISTRY ACT AND THE REGULATIONS MADE THEREUNDER.
(2) THE SURVEY WAS COMPLETED ON THE 8TH DAY OF APRIL, 1974.

D.H. Galbraith

COLDWATER, ONTARIO
APRIL 8TH, 1974

D. H. GALBRAITH
ONTARIO LAND SURVEYOR

LEGEND

BEARINGS SHOWN ON THIS PLAN ARE ASTRONOMIC REFERRED TO THE MERIDIAN THROUGH THE SOUTH EAST CORNER OF LOT 22, CONCESSION II IN THE TOWNSHIP OF NORTH ORILLIA AND WERE DERIVED FROM THE N59°41'30"E OF THE SOUTHERLY LIMIT OF LOT 21, CONCESSION II IN THE SAID TOWNSHIP IN ACCORDANCE WITH A PLAN OF SURVEY BY L. M. McNEICE O.L.S. DATED OCTOBER 18TH, 1971.

MEASUREMENTS SHOWN ON THIS PLAN ARE IN FEET AND DECIMAL PARTS THEREOF.

MONUMENTS FOUND ARE AS NOTED.

I.B. DENOTES A 5/8 INCH SQUARE IRON BAR BY 24 INCHES LONG FITTED WITH AN ALUMINUM IDENTIFYING MARKER.

R.B. DENOTES A 5/8 INCH SQUARE IRON BAR BY 3 INCHES LONG FITTED WITH AN ALUMINUM IDENTIFYING MARKER CEMENTED FLUSH INTO A DRILL HOLE IN ROCK.

L. M. Mc DENOTES A MONUMENT BY L. M. Mc NEICE O.L.S.

PL. DENOTES PLANTED. FD. DENOTES FOUND.

CAUTION: THIS PLAN IS NOT A PLAN OF SUB-DIVISION WITHIN THE MEANING OF SECTION 29, 32 OR 33 OF THE PLANNING ACT R.S.O. 1970.

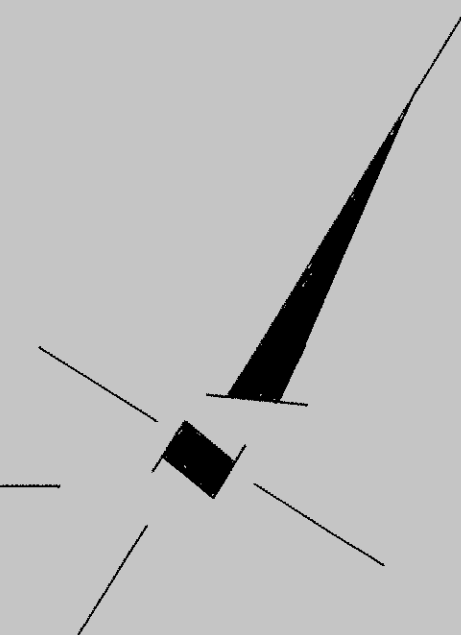
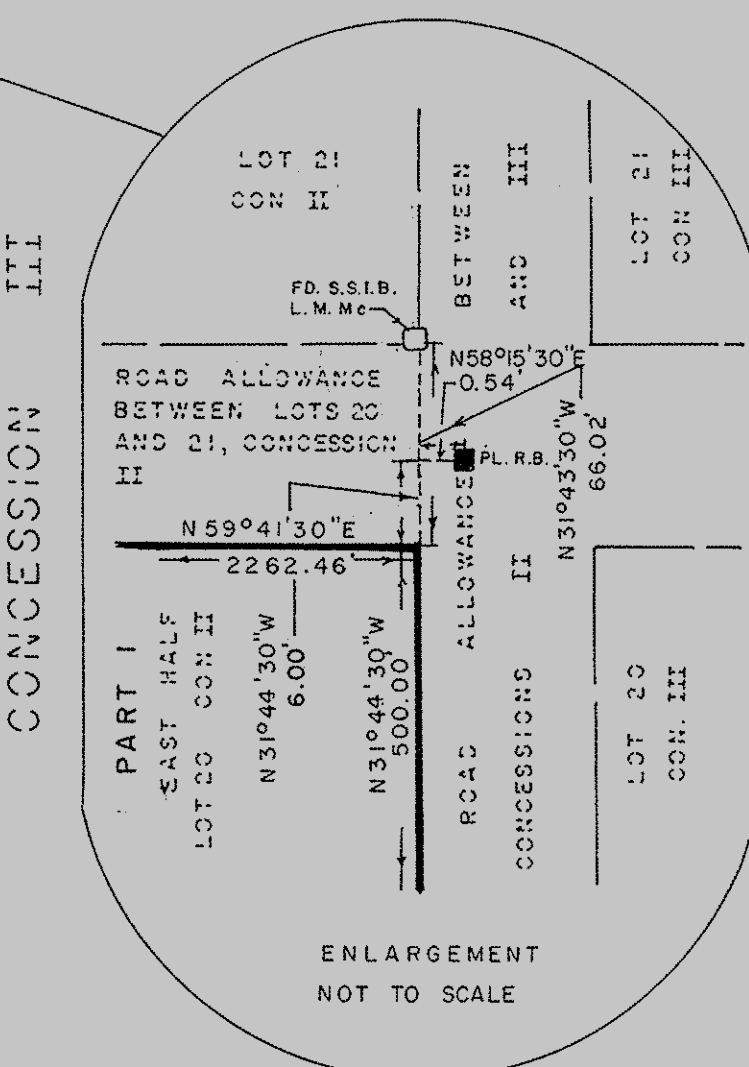
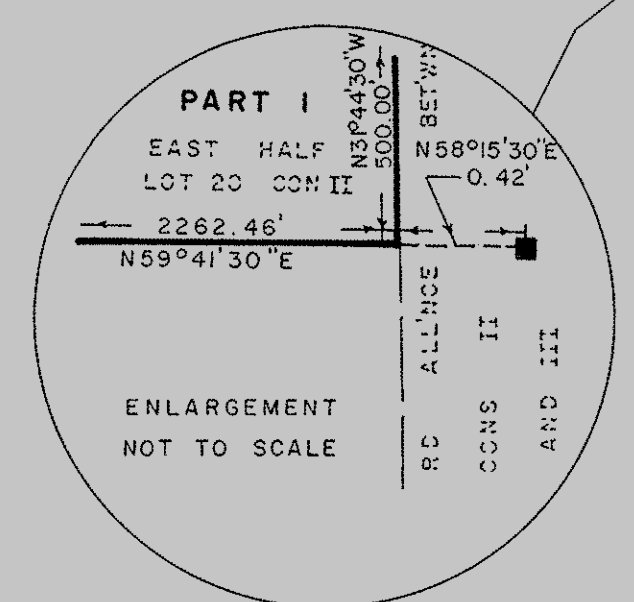
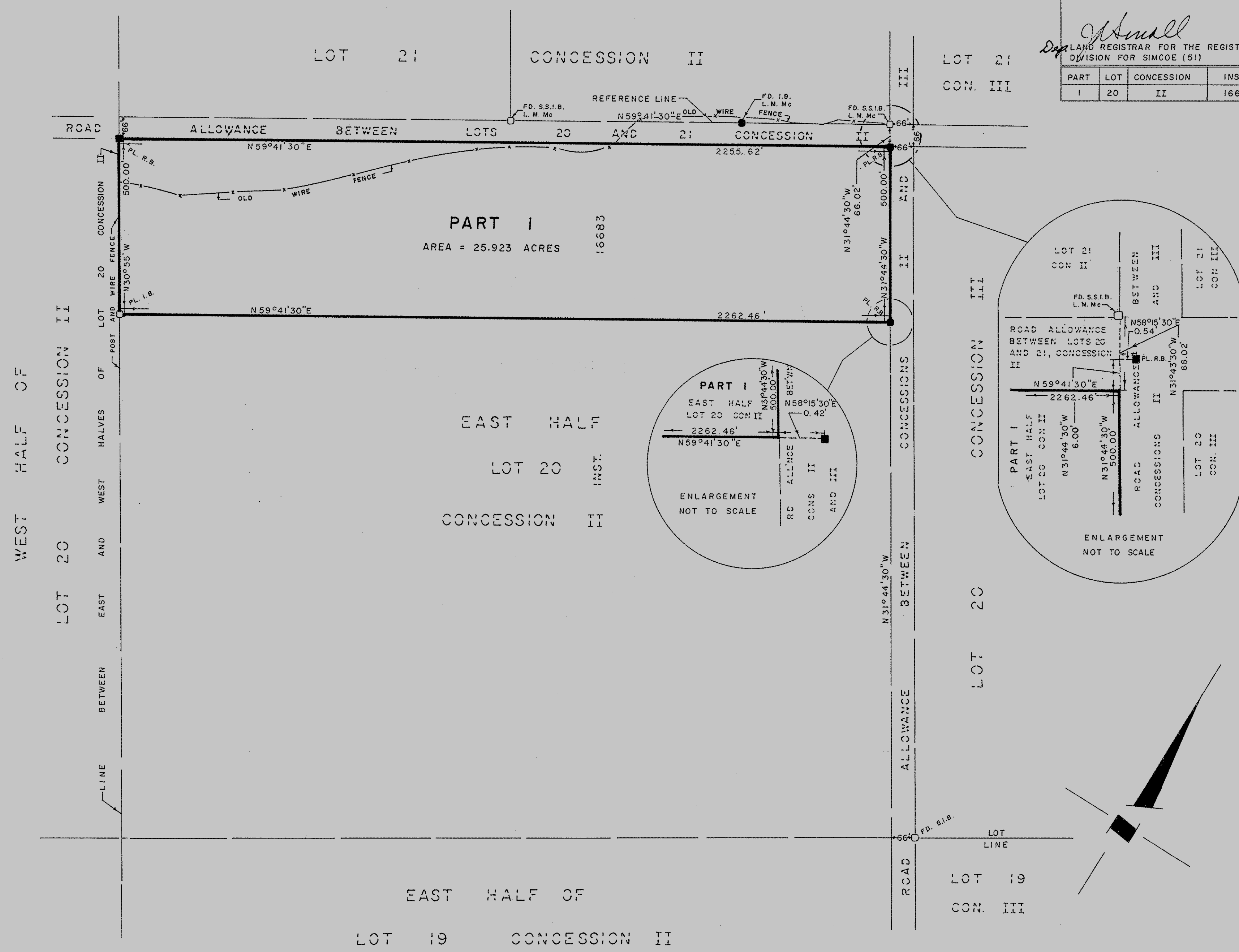

EAST HALF OF
LOT 19 CONCESSION II



Road
Allowance to
be sold

Lands to acquire road allowance

Balkwill Line